Transforming Global Healthcare Accessibility via the Specialized SurgeryPlanet Platform

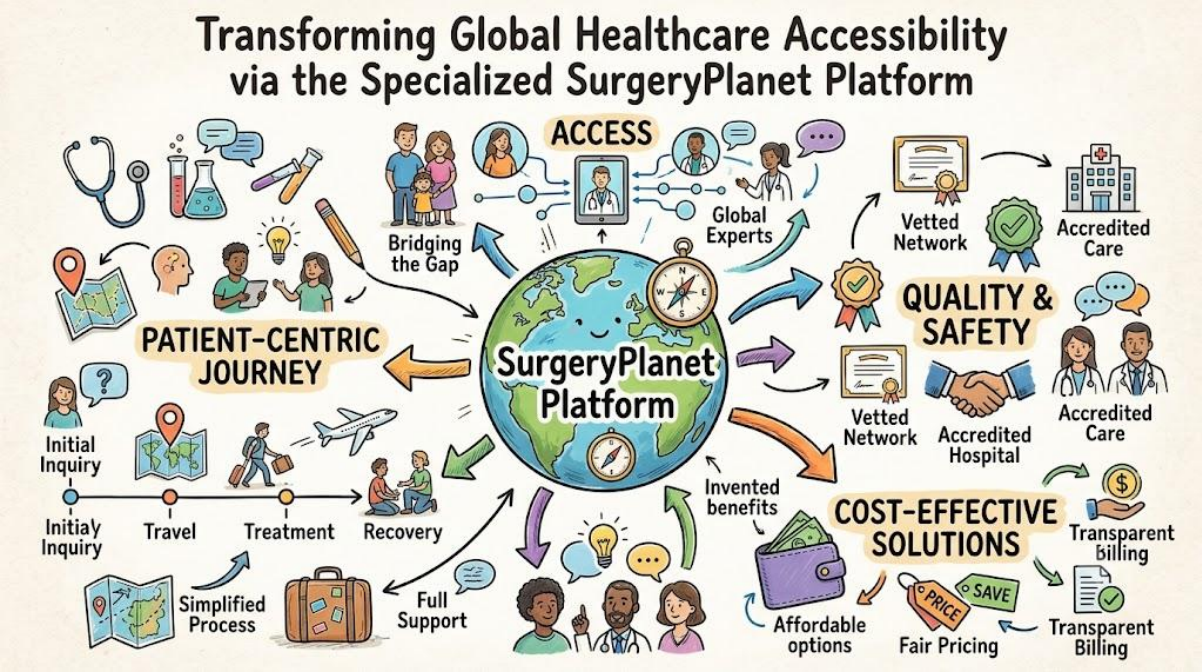

Introduction

Securing top-tier surgical care across international borders requires a highly dependable pathway that connects patients with elite healthcare systems. High domestic medical costs and long waiting lists force individuals to explore affordable, high-quality alternatives beyond their local neighborhoods. Consequently, global medical travelers look for a comprehensive system that manages travel logistics, coordinates clinical schedules, and ensures total safety. By navigating SurgeryPlanet, individuals smoothly access renowned international hospitals and highly credentialed surgical specialists. This dynamic healthcare gateway provides a fully managed approach to handling operations abroad from start to finish. Therefore, examining this integrated network helps consumers make intelligent decisions regarding their long-term health and wellness.

Organizing major surgery in an unfamiliar country often triggers immense stress due to language differences and complex administrative rules. Fortunately, this active marketplace simplifies the entire preparation process by acting as a dedicated advocate that handles every detail for the patient. It successfully combines extensive travel coordination with strictly verified clinical networks, proving that lower costs do not mean lower standards. Ultimately, this approach grants individuals absolute control over their medical journeys while eliminating the typical anxieties of foreign medical travel.

What draws modern patients toward cross-border medical options?

Rising medical bills in Western nations drive thousands of individuals to seek alternative treatment options in the global market. Because insurance premiums and high deductibles strain household budgets, vital surgeries quickly become completely unaffordable for the average family. International medical tourism solves this major problem by providing premium surgical treatments at a fraction of the domestic price. Furthermore, public health systems often enforce lengthy, frustrating wait times for non-emergency procedures, making immediate overseas travel an incredibly attractive option.

Besides providing financial relief, global healthcare opens immediate doors to revolutionary technologies and cutting-edge clinical methodologies. Elite international medical centers invest heavily in modern diagnostic machinery and precise robotic surgical systems to attract discerning global consumers. As a result, patients receive highly advanced treatments that their home countries might not yet offer or approve. This perfect blend of massive financial savings, immediate appointment availability, and sophisticated medical machinery fuels the continuous expansion of cross-border care.

Additionally, the chance to heal in a peaceful, private setting draws many patients toward overseas surgical interventions. Foreign medical facilities frequently offer upscale, private recovery suites that feel like premium boutique hotels rather than sterile clinical wards. This deep, individualized attention speeds up the physical recovery process while giving patients the total privacy they need during healing. Consequently, overseas medical travel has evolved from an exclusive luxury into a highly practical healthcare strategy for people everywhere.

Understanding the exact core deliverables of the service

This specialized digital system acts as a comprehensive, hands-on concierge network built specifically to guide international medical consumers. Instead of simply displaying static lists of distant clinics, it runs an active, supervised marketplace that assists users during every phase. From the initial clinical record review to the final post-operative check-up, the network maintains open lines of communication among everyone. Therefore, patients always feel safe, supported, and connected while recovering in an unfamiliar destination.

The system grants users immediate entry to an elite, carefully audited network of medical centers and surgical specialists worldwide. It delivers personalized case management services, where dedicated advisors handle medical file transfers, arrange clinical consultations, and coordinate travel plans. Additionally, this direct assistance eliminates the exhausting paperwork that usually complicates international medical arrangements. By managing these intricate, time-consuming details, the network allows patients to focus their energy entirely on physical preparation and recovery.

Furthermore, the operational framework provides essential language translation services and organized ground transport within the destination country. This setup means that professional local representatives greet patients right at the airport terminal and escort them to hospital admissions. This continuous chain of custody maximizes personal safety, removing the anxiety of navigating an unfamiliar foreign culture alone. Through these customized services, the platform changes a complicated international trip into a highly structured, predictable medical itinerary.

Why a comprehensive clinical matrix outshines niche medical websites

Many niche websites focus entirely on basic cosmetic upgrades or standard dental work, but this platform features an incredibly diverse medical portfolio. It covers a vast range of clinical specialties, including complex cardiothoracic surgeries, total orthopedic joint replacements, and advanced oncological care. Consequently, individuals facing intricate, multi-layered chronic health conditions find complete, multi-disciplinary care strategies within a single digital ecosystem. This massive scope defines the network as a mature, comprehensive healthcare provider rather than a basic travel agency.

By hosting a wide array of clinical fields, the platform perfectly serves distinct demographics with completely different medical needs. For example, an elderly patient might utilize the network for urgent knee revision surgery, while a younger couple accesses advanced reproductive treatments. This multi-specialty framework allows the organization to build deep, multi-generational relationships with families requiring diverse medical care over time. Accordingly, it serves as a flexible, lifelong partner for global health management rather than a superficial, one-time transaction portal.

Additionally, managing such a massive clinical network requires deep, collaborative partnerships with prominent multi-specialty hospital chains around the world. This connected infrastructure ensures that if a patient needs unexpected secondary specialist input, the medical staff responds instantly. The tight integration across various medical sectors guarantees that physicians evaluate every aspect of a patient's health before surgery begins. Ultimately, this comprehensive clinical depth provides immense peace of mind to individuals who require highly sophisticated, technical operations.

Enforcing straightforward pricing structures to protect the consumer

Unpredictable billing methods and hidden hospital fees create immense anxiety for anyone seeking professional medical treatments. Fortunately, this marketplace resolves this widespread problem by enforcing absolute cost transparency across its entire network of medical providers. Before confirming any medical appointments, patients receive comprehensive, itemized financial assessments that clearly detail every single expense. This upfront strategy removes the terrifying fear of discovering unexpected medical bills after returning home from an operation.

The all-inclusive financial summaries cover surgeon fees, operating room usage, anesthesia costs, necessary medical devices, and standard hospital stay durations. Furthermore, the statement explicitly outlines the costs of pre-operative testing and post-operative medications so patients budget with absolute precision. This level of detail allows individuals to evaluate different international options accurately without worrying about sudden, unexpected price increases. As a direct result, financial clarity becomes the solid foundation of trust between the patient and the service.

Operational Component	Standard Inclusions	Patient Advantages
Professional Care	Primary Surgeon, Assistant, and Anesthetist fees	Eradicates unexpected professional bills
Institutional Use	Diagnostics, Operating Theatres, and Private Wards	Offers pure visibility on facility assets

Operational Component	Standard Inclusions	Patient Advantages
Ground Coordination	Local Liaisons, Airport Shuttles, and Translators	Facilitates highly accurate travel budgeting

By standardizing how global medical facilities present their price points, the platform returns purchasing power back to the consumer. Patients easily evaluate the financial logic of their treatment strategies without talking to confusing, unhelpful institutional billing offices. This honest methodology not only cultivates deep consumer trust but also compels international hospitals to maintain highly competitive, fair pricing.

How strict credentialing and hospital metrics eliminate patient vulnerability

Patient protection remains the absolute highest priority during any surgical treatment, especially when traveling thousands of miles overseas. To maintain exceptional clinical safety, the platform collaborates exclusively with premier medical facilities that hold elite global credentials. Many of these institutions possess formal certifications from prominent bodies like Joint Commission International (JCI), proving they follow strict safety guidelines. Consequently, patients receive exceptional care that frequently surpasses the operational benchmarks found in standard domestic medical facilities.

Beyond evaluating the physical hospitals, the platform runs a meticulous vetting process for every individual surgeon joining the digital network. The credentialing team carefully verifies medical degrees, board certifications, advanced fellowship achievements, and historical surgical success metrics. This rigorous screening ensures that the platform connects patients solely with seasoned experts who possess vast experience in specific operations. Therefore, users feel completely secure knowing that highly skilled, internationally recognized medical professionals manage their care.

—

Moreover, this relentless focus on quality control substantially reduces the dangers of hospital-acquired infections and medical mistakes abroad. By keeping entry barriers high for participating providers, the platform actively filters out low-quality clinics and unvetted practitioners. This firm commitment to elite clinical standards creates a powerful protective shield around consumers, turning international medical travel into a highly secure venture.

The logical timeline that streamlines every cross-border treatment

Traveling overseas for clinical care involves numerous moving parts that must coordinate perfectly to ensure a successful outcome. Recognizing this challenge, the platform organizes the entire experience into a highly logical, step-by-step sequence of events. First, the user uploads their medical files and recent diagnostic images securely through the online system for expert review. Next, dedicated case coordinators arrange an online consultation with chosen specialists to create a personalized, definitive treatment plan.

[Secure Data Upload] ➔ [Clinical Evaluation] ➔ [Fixed Pricing Quote] ➔ [Travel & Log Coordination] ➔ [Treatment Delivery]

Once the patient approves the customized care plan, the platform shifts smoothly into the logistics and scheduling stage. Coordinators simultaneously arrange hospital admissions, local

hotel reservations, visa paperwork assistance, and private airport transportation. This unified planning process ensures that the traveler experiences no frustrating delays or confusing gaps upon landing in the host country. By managing every single detail, the platform changes a complex international relocation into an easy, highly predictable medical journey.

Finally, this structured oversight continues through the post-operative recovery phase and the patient's safe return back home. The network diligently arranges follow-up check-ups, physical rehabilitation sessions, and shares recovery guidelines with the patient's local doctors if needed. This constant, step-by-step support keeps individuals from feeling isolated or confused while healing in an unfamiliar environment. Ultimately, this systematic methodology ensures that every phase of the medical trip executes with total clinical precision and personal care.

Utilizing comparative analytical tools to pick the ideal healthcare hub

Every medical traveler maintains unique priorities, ranging from strict financial budgets to specific geographic desires and language comforts. Because of these varying requirements, the platform provides a robust destination comparison tool that allows users to analyze multiple countries concurrently. Patients easily evaluate the unique benefits of receiving treatments in regions famous for specific medical fields, like India, Thailand, or Mexico. This comparative framework helps individuals choose an international hub that blends perfectly with their personal, financial, and medical goals.

Different countries provide entirely distinct benefits regarding total cost savings, flight durations, and localized medical specialties. For instance, a patient living in North America might select Mexico for its close proximity and easy travel for joint replacements. Meanwhile, another consumer might choose a premier Asian medical hub for complex heart surgery due to massive overall savings. The platform arranges this complex data into clean, accessible comparison charts so users make balanced, intelligent choices.

- **Proximity and Travel Comfort:** Protects individuals who cannot endure long-lasting flights immediately after undergoing major operations.
- **Cultural and Language Sync:** Guides patients toward destinations where language barriers are minimal or entirely managed by staff.
- **Specialized Medical Excellence:** Points users toward specific nations that lead the world in highly technical surgical fields.
- **Total Travel Economics:** Balances the cost of long-haul flights and hotel stays against the actual savings on the surgery.

This comprehensive comparative structure stops consumers from making hurried choices based on biased promotional advertisements. Instead, it promotes an analytical, data-driven exploration of global healthcare options, ensuring the chosen destination fits the patient perfectly. By delivering a broad view of international health markets, the platform elevates the decision-making process to a highly professional level.

Elevating the recovery experience through integrated auxiliary systems

Selecting an incredibly talented surgeon is vitally important, but peripheral support services generally determine the overall success of a medical trip. A consumer can select the finest hospital on earth, but the journey quickly fails if local travel logistics collapse. Understanding this reality, the platform focuses heavily on delivering seamless, all-inclusive support services

outside the operating room doors. This comprehensive care network contains everything from dedicated local helpers to specialized medical translation experts.

Local guides act as the patient's personal allies on the ground, joining them during admissions and resolving sudden administrative problems. These experts bridge cultural gaps, ensuring that hospital employees respect the patient's personal choices, dietary rules, and comfort needs. Furthermore, keeping a local advisor available around the clock provides an essential safety net for traveling family members. This steady, comforting assistance changes what could feel like a stressful medical exile into a well-supported, reassuring journey.

Additionally, the system integrates specialized medical travel insurance and emergency evacuation planning directly into these core support frameworks. If unexpected complications happen that require longer hospital stays or rapid travel adjustments, pre-planned backup protocols activate immediately. This proactive planning shields consumers from catastrophic financial losses and massive logistical headaches during vulnerable moments. Therefore, these local support services represent fundamental pillars that guarantee physical protection and total emotional peace of mind.

Educating patients to build absolute confidence before booking begins

An informed patient naturally handles major clinical treatments abroad with far greater confidence and emotional resilience. For this reason, the platform creates highly detailed, educational resources that explain various complex medical operations clearly. Through deep articles, thorough procedure overviews, and transparent healing timelines, users research their conditions before making any formal inquiries. This educational focus removes the mystery from medical tourism, correcting common misconceptions and establishing highly accurate expectations.

By understanding the physiological details of their upcoming operations, patients ask much smarter questions during initial conversations with doctors. They discover exactly what pre-operative preparations they need, what risks exist, and how long they will stay in the hospital. This foundational knowledge reduces pre-surgery stress significantly, replacing fear of the unknown with clear, verified medical facts. Consequently, individuals start their international healthcare paths with a balanced, highly proactive mindset.

Moreover, this emphasis on education demonstrates that the platform prioritizes long-term consumer wellness over rapid sales conversions. It allows users to weigh their options carefully at a comfortable pace without experiencing aggressive marketing tactics. When a consumer finally requests a formal price quote, they do so with a realistic view of their upcoming care. This transparent, information-first strategy creates an enduring bond of trust between the individual and the global medical network.

Capturing market share within a rapidly changing medical travel economy

The global call for accessible, high-quality medical options intensifies every day due to aging populations and changing economic conditions. As domestic healthcare systems face historic capacity shortages, the need for safe cross-border medical options becomes increasingly vital. This platform preserves its strong relevance by constantly updating its digital tools to serve the changing needs of modern international patients. It successfully bridges the gap between overwhelmed domestic medical resources and available, world-class international clinical capacity.

Furthermore, modern consumer expectations for online convenience have completely reshaped how people interact with medical professionals. Today's patients demand the same level of digital clarity and speed from healthcare providers as they experience with top travel networks. The platform satisfies this expectation completely by offering a centralized, highly secure online dashboard for medical record management and chat. This seamless blend of modern software and medical expertise keeps the platform highly relevant in a fast-paced global economy.

Ultimately, its true value lies in its ability to democratize elite medical access for people everywhere. By breaking down geographic and financial walls, it brings life-saving and life-enhancing surgeries to individuals who face domestic healthcare barriers. As global connection grows, this service will continue to serve as a vital link for consumers seeking premier care. It represents the future of patient-centered, borderless medicine, elevating clinical quality, affordability, and human dignity above all else.

Frequently Asked Questions About SurgeryPlanet

1. **Which specific verification steps validate the credentials of foreign clinical networks?**

The platform utilizes a highly rigorous, multi-tiered vetting process that evaluates both institutional accreditations and individual medical credentials. It partners primarily with world-class hospitals that hold prestigious international certifications, such as the Joint Commission International (JCI) stamp of approval. Furthermore, the clinical team thoroughly examines each surgeon's medical training, board certifications, peer reviews, and historical success rates. This intensive screening process ensures that only top-tier, highly competent medical professionals are allowed to treat patients within the network.

2. **Can a patient expect sudden out-of-pocket costs after finalizing a medical bundle?**

No, the platform operates on a strict policy of absolute financial transparency to build lasting trust with its users. Before any travel arrangements are finalized, patients receive a comprehensive, itemized quotation that outlines all anticipated costs clearly. This detailed financial breakdown generally includes surgeon fees, operating room charges, diagnostic tests, anesthesia, and standard hospital accommodations. By providing these all-inclusive pricing models upfront, the service effectively eliminates the risk of unexpected or hidden fees after surgery.

3. **What protective measures deploy instantly if someone faces surgical complications overseas?**

The partner hospitals are fully equipped multi-specialty medical centers designed to handle complex clinical emergencies and complications instantly. Additionally, the platform integrates comprehensive travel assistance and specialized medical tourism insurance options to protect patients financially. Local case managers remain in constant contact with the medical team to coordinate immediate emergency interventions if required. This continuous on-the-ground support ensures that patients receive rapid, seamless care without navigating complex foreign medical systems alone.

4. **How do field coordinators safely navigate language challenges or cultural gaps?**

The platform minimizes communication challenges by selecting international hospitals where English is widely spoken by clinical staff. Furthermore, the service provides professional local coordinators and dedicated translators who accompany patients to their medical appointments. These liaisons ensure that all medical instructions, diagnoses, and personal recovery needs are accurately translated and understood perfectly. This hands-on linguistic support eliminates anxiety, ensuring clear, comfortable communication between the patient and the healthcare team.

5. **Does the logistics team accommodate travel plans for a close relative?**

Absolutely, the platform actively encourages patients to travel with a supportive companion to aid in their emotional and physical recovery. The dedicated case managers routinely customize travel itineraries to include suitable accommodations and transport options for accompanying family members. Many partner hospitals even offer spacious private rooms equipped with comfortable sleeping arrangements specifically designed for patient companions. This inclusive approach ensures that loved ones can remain close by throughout the entire surgical and recovery process.

Analyzing the ultimate value of selecting this managed healthcare marketplace

When traditional localized medical systems become too restrictive or financially draining, broadening your horizons makes perfect sense. This managed marketplace delivers a fully supervised, honest, and exceptionally secure pathway to premium surgical treatments at fair price points. By perfectly combining strict medical auditing with deep on-the-ground travel logistics, it drives away the fear of international medical care. It serves as a professional, protective mentor that keeps patient safety and financial clarity ahead of everything else.

Ultimately, managing a medical trip across global borders requires much more than a plain airline ticket and a clinic appointment. It demands a highly responsive, professional ecosystem that shields the patient during every stage of their recovery journey. This platform continues to prove itself as a highly reliable, sophisticated pioneer in the global medical facilitation arena. For anyone wanting to take back control of their physical health, financial budget, and recovery timeline, evaluating this network is an incredibly smart step.